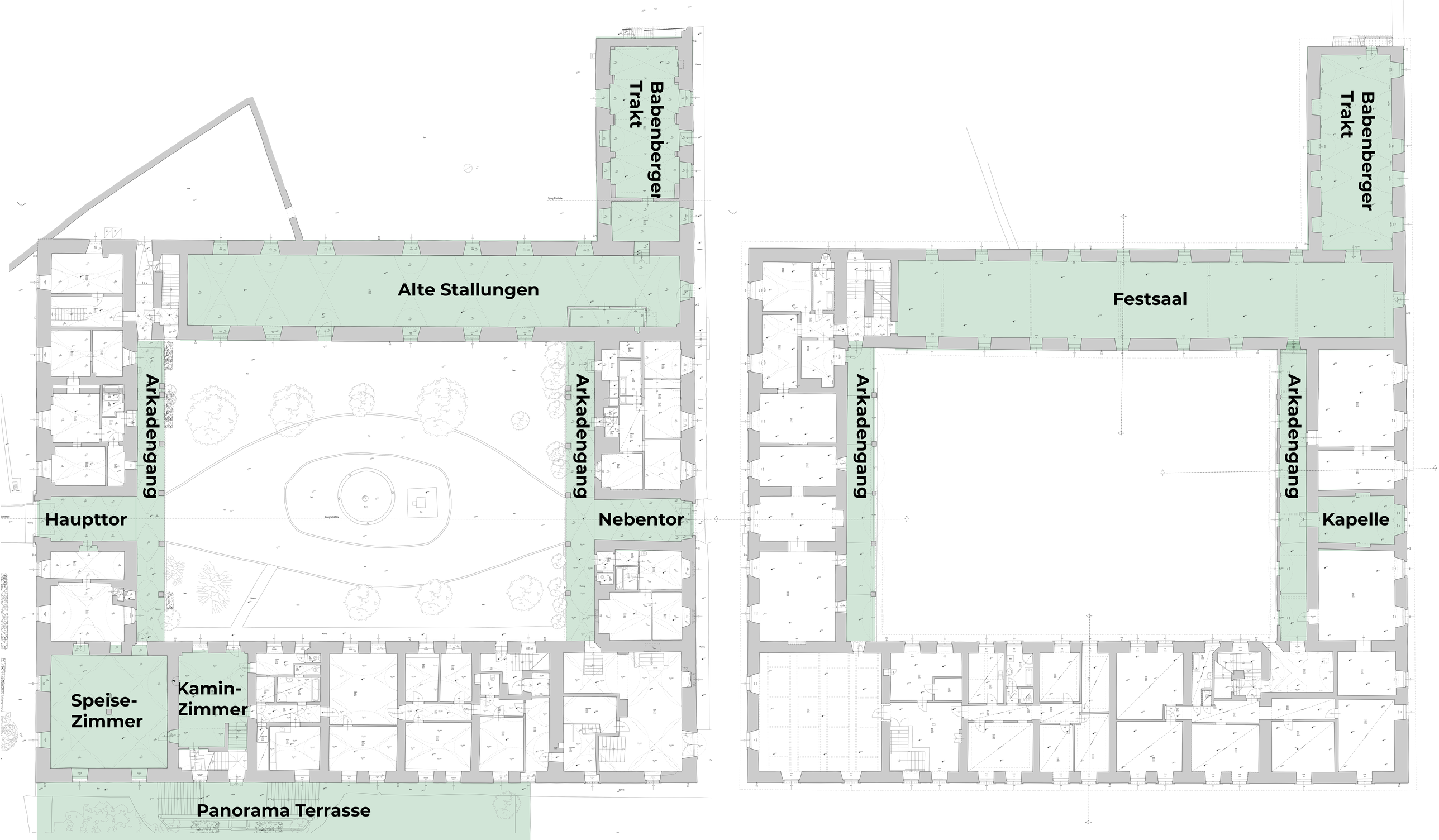
Babenberger Trakt
Alte Stallungen
Arkadengang
Arkadengang
Haupttor
Nebentor
Speise-Zimmer
Kamin-Zimmer
Panorama Terrasse
Babenberger Trakt
Festsaal
Arkadengang
Arkadengang
Kapelle